Trumpet 2 in B♭

The Phantom Menace

I. The Flag Parade

John Williams

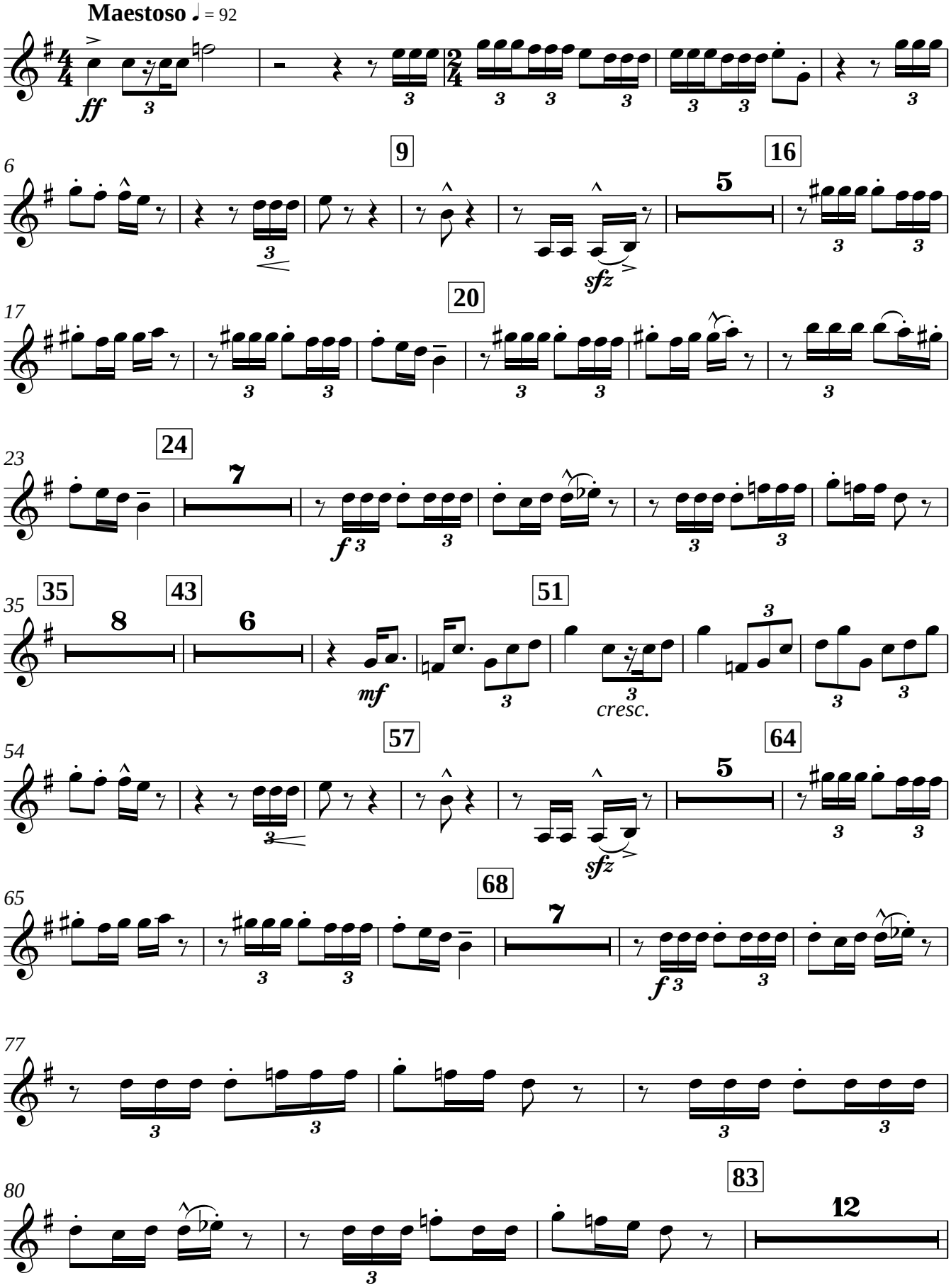
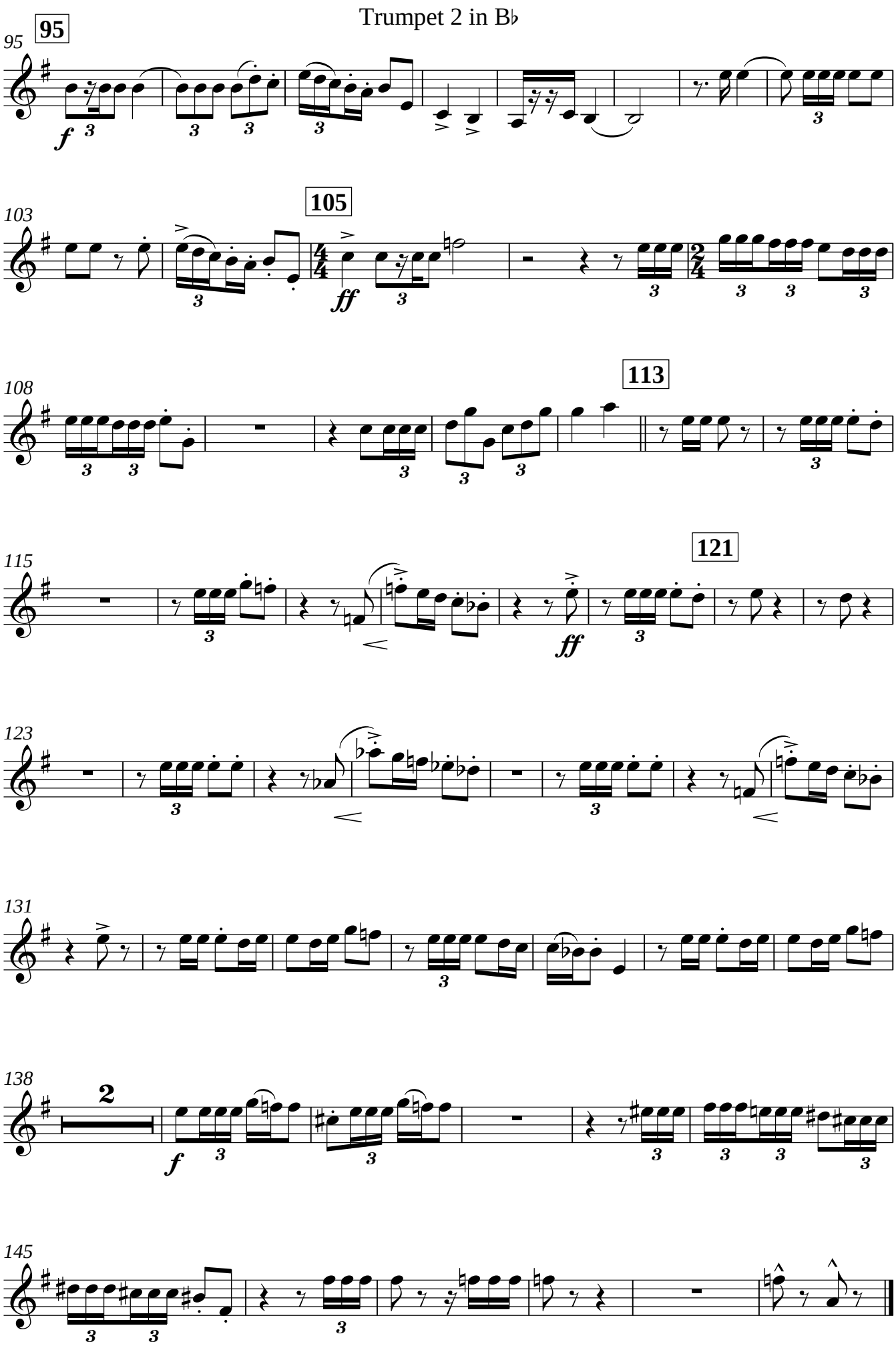
Trumpet 2 in B♭